

POSTING PLAN OF LOT 3 and THE REMAINDER OF THE NORTH 1/2 OF LOT 4, PLAN 846, SECTION 2, METCHOSIN DISTRICT

PLAN _____

B.C.G.S. 92B.033



Legend _____

- All distances shown are in metres
- Standard Iron Post found
- Standard Iron Post set
- Bearings are astronomic and derived from Plan 13975

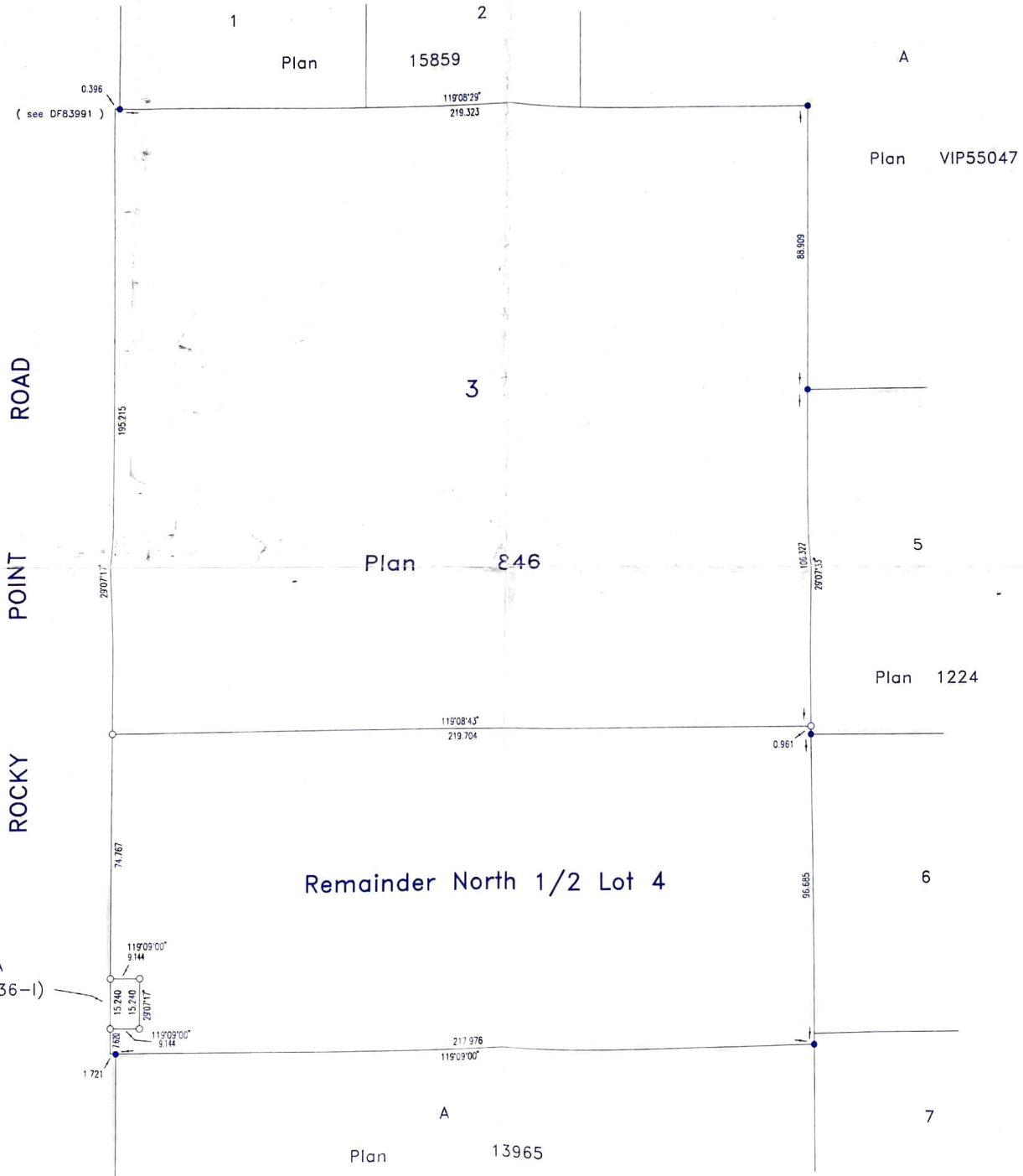

I, Michael S. Manson, a British Columbia Land Surveyor, of Victoria, in British Columbia, certify that I was present at and personally superintended the survey as represented by this plan and that the survey and plan are correct. The survey was completed on the

20th day of April, 1995.

Michael S. Manson
B.C.L.S.