

3

02

**PLAN OF SUBDIVISION OF PART OF LOT 1,  
PLAN 33402, SECTIONS 130 AND 131,  
SOOKE DISTRICT.**

SCALE: 1:1000



K72758  
PLAN 36250  
DEPOSITED AND REGISTERED IN THE  
LAND TITLE OFFICE, VICTORIA, B.C.  
THIS 27 DAY OF JULY 1984

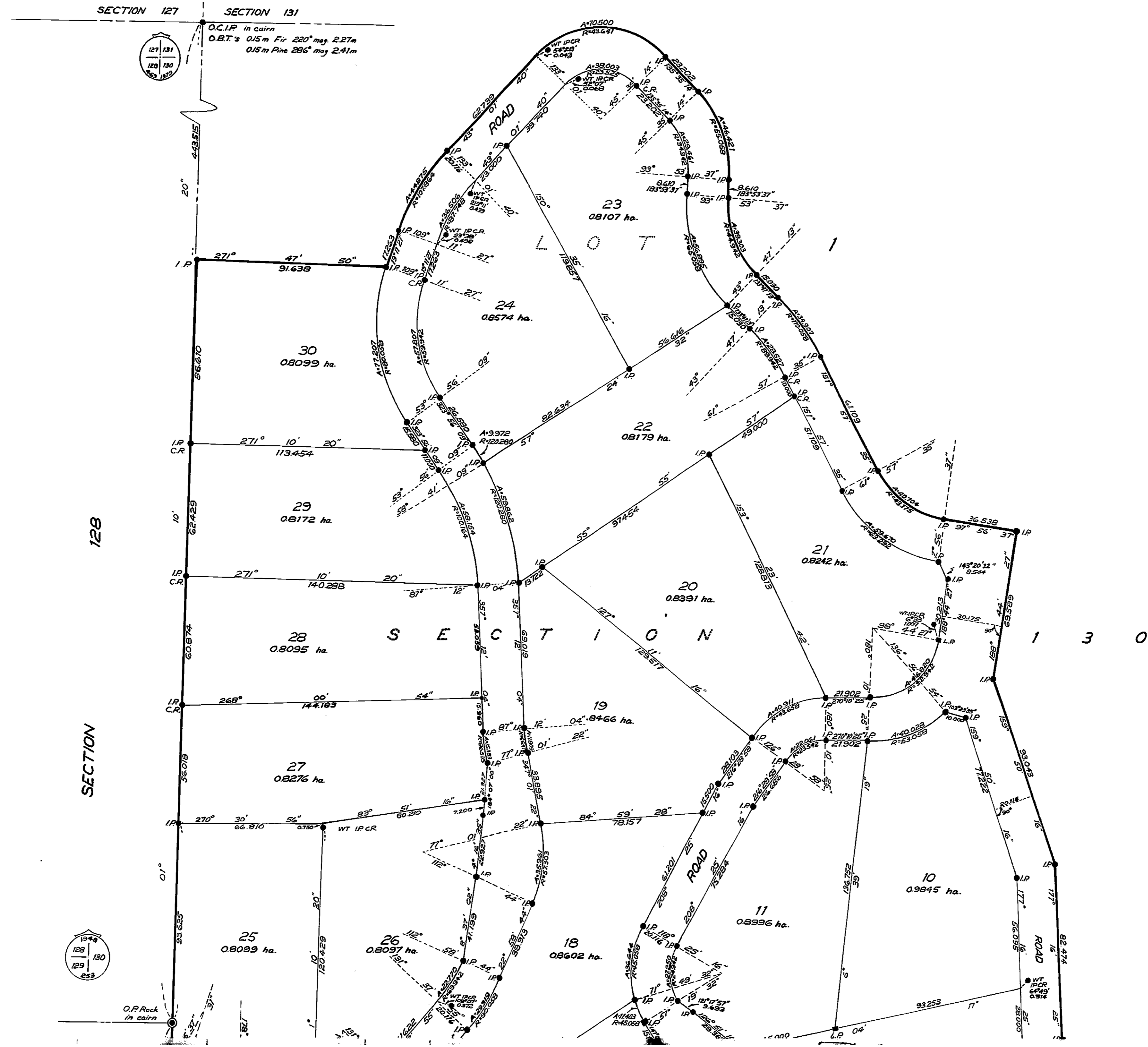

SECTION 128



O.P. Rock in cairn  
O.B.T.'s 0.15 m Fir 220° mag 2.27m  
0.15 m Pine 286° mag 2.41m

O.P. Rock in cairn  
O.B.T.'s 0.60 m Fir 180° mag 3.47m

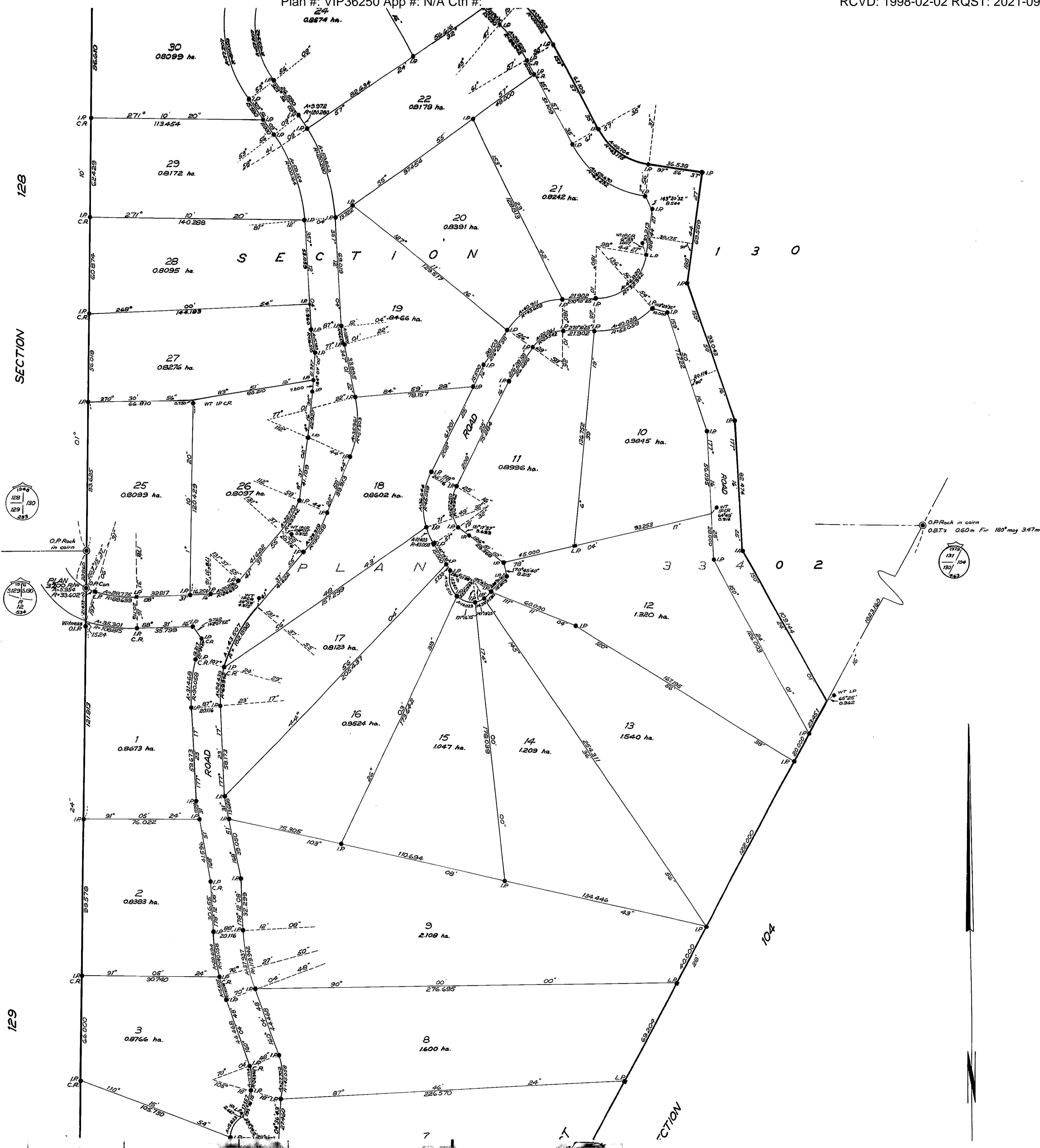

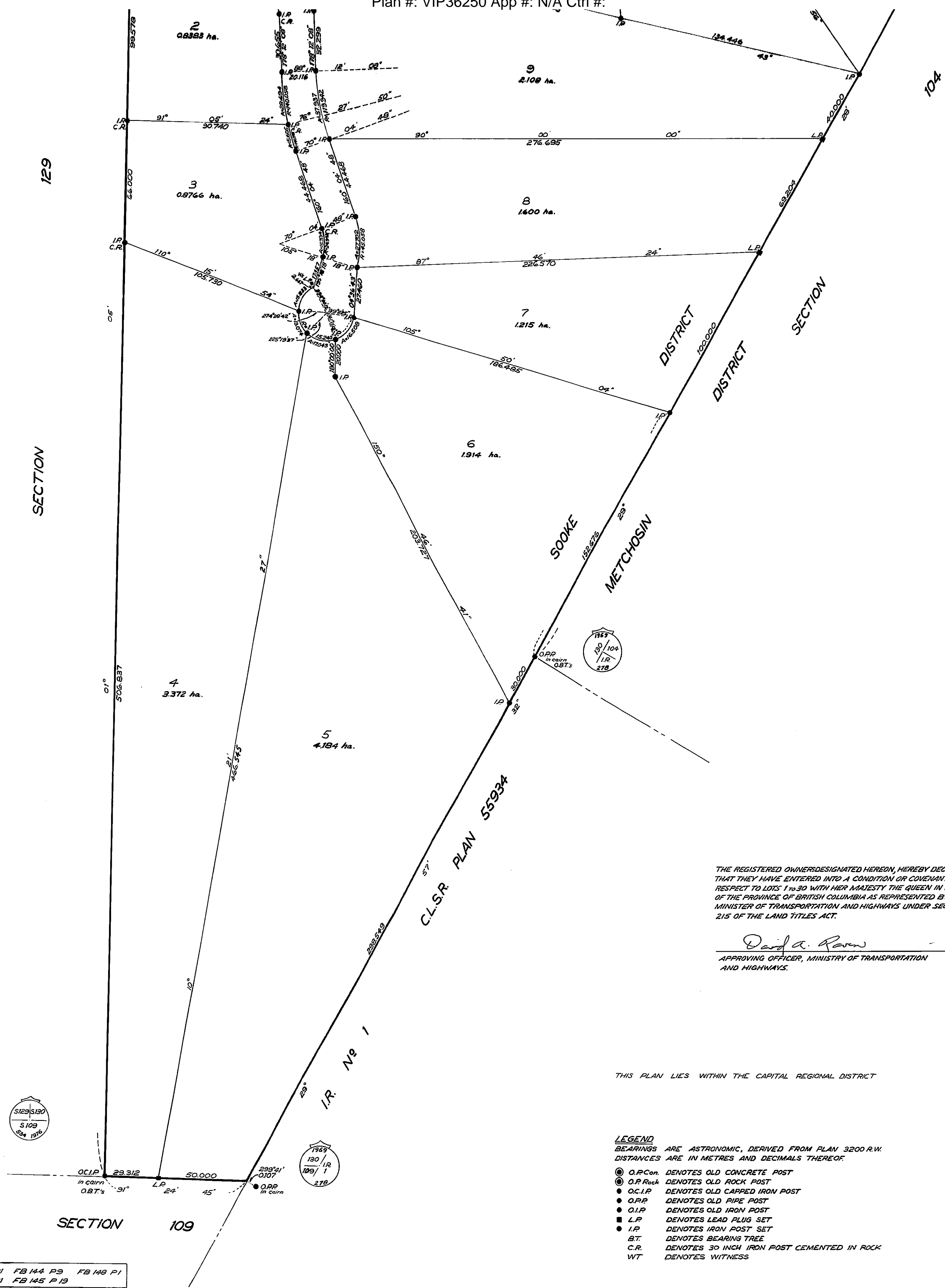

**SIGNATURES:**

*R.W. Cairns*  
 RICHARD WILLIAM CAIRNS

*[Witness Signature]* 825 Burrall Ave. Victoria B.C. Land Surveyor  
 WITNESS ADDRESS OCCUPATION

M J11032 WARDLEY REALTY LTD.  
*[Authorized Signatory]*  
 AUTHORIZED SIGNATORY AUTHORIZED SIGNATORY

M J11066 CARLEY LOGGING LTD.  
*[Authorized Signatory]*  
 AUTHORIZED SIGNATORY AUTHORIZED SIGNATORY

THE REGISTERED OWNERS DESIGNATED HEREIN, HEREBY DECLARE THAT THEY HAVE ENTERED INTO A CONDITION OR COVENANT WITH RESPECT TO LOTS 1 TO 30 WITH HER MAJESTY THE QUEEN IN RIGHT OF THE PROVINCE OF BRITISH COLUMBIA AS REPRESENTED BY THE MINISTER OF TRANSPORTATION AND HIGHWAYS UNDER SECTION 215 OF THE LAND TITLES ACT.

*David A. Ram*  
 APPROVING OFFICER, MINISTRY OF TRANSPORTATION AND HIGHWAYS.

APPROVED UNDER THE LAND TITLE ACT THIS 10<sup>TH</sup> DAY OF JULY 1991.

*David A. Ram*  
 APPROVING OFFICER FOR THE MINISTRY OF TRANSPORTATION AND HIGHWAYS.

- LEGEND**
- BEARINGS ARE ASTRONOMIC, DERIVED FROM PLAN 3200 R.W.  
 DISTANCES ARE IN METRES AND DECIMALS THEREOF.
- O.P.Con. DENOTES OLD CONCRETE POST
  - O.P.Rock DENOTES OLD ROCK POST
  - O.C.I.P. DENOTES OLD CAPPED IRON POST
  - O.P.P. DENOTES OLD PIPE POST
  - O.I.P. DENOTES OLD IRON POST
  - L.P. DENOTES LEAD PLUG SET
  - I.P. DENOTES IRON POST SET
  - BT DENOTES BEARING TREE
  - C.R. DENOTES 30 INCH IRON POST CEMENTED IN ROCK
  - WT DENOTES WITNESS

I, JOHN A. WHITTAKER, A BRITISH COLUMBIA LAND SURVEYOR OF VICTORIA, IN BRITISH COLUMBIA CERTIFY THAT I WAS PRESENT AT AND PERSONALLY SUPERINTENDED THE SURVEY REPRESENTED BY THIS PLAN, AND THAT THE SURVEY AND PLAN ARE CORRECT. THE SURVEY WAS COMPLETED ON THE 17<sup>TH</sup> DAY OF JUNE, 1991.

FILE 1999 FB 119 P 48 FB 142 P 31 FB 144 P 9 FB 148 P 1  
 FB 127 P 16 FB 143 P 31 FB 145 P 13

JOHN A. WHITTAKER, B.C.L.S.  
 1-925 BURDETT AVE., VICTORIA, B.C.

