

01

Plan of Subdivision of Lot 42, Plan 28746 Section 23, Sooke District.

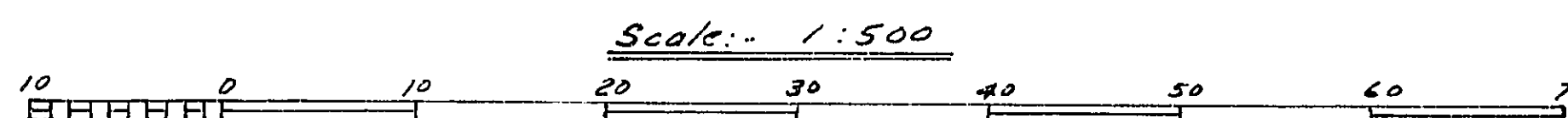

Distances are in Metres, unless otherwise indicated.
Astronomic Bearings, derived from Plan 28746

- Legend:**
- O.I.P. Denotes iron post found.
 - I.P. " standard iron post set.
 - Wt. " witness.

L55994
B

Plan 38508

Deposited in the Land Title Office
of Victoria, B.C.
this 25 day of AUG. 1982

David W. Ellis
Deputy Registrar

Approved under the Land Title Act
this 28th day of JUNE 1982

Darla A. Stam
Approving Officer - Ministry of
Transportation & Highways.

This Plan lies within the
Capital Regional District.

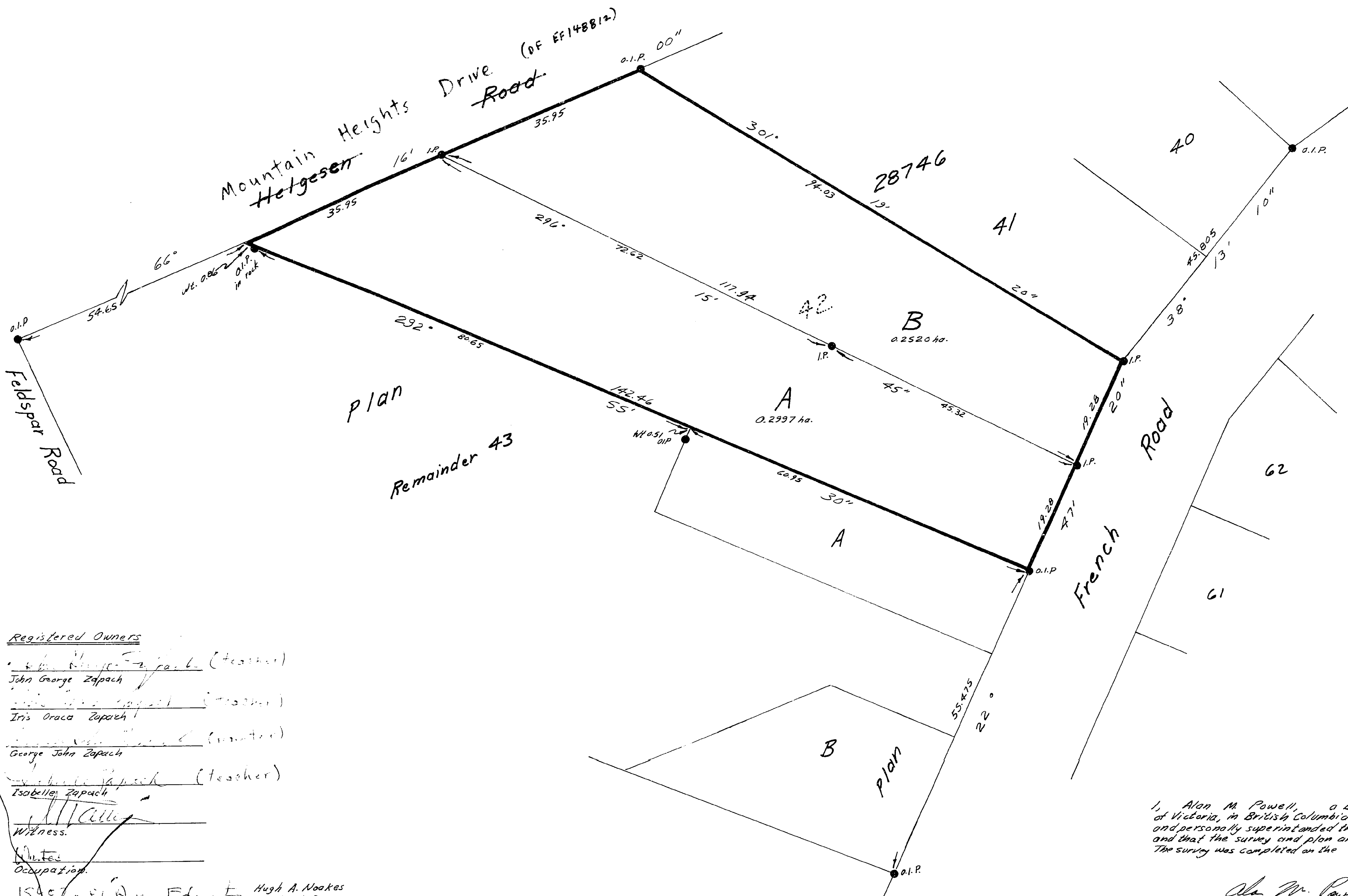

Registered Owners

- John George Zapach (teacher)
- Iris Oraca Zapach
- George John Zapach
- Isabelle Zapach (teacher)

Witness
Occupation

Hugh A. Noakes
B.C. Land Surveyors
Victoria, B.C.

I, Alan M. Powell, a British Columbia land surveyor
of Victoria, in British Columbia, certify that I was present at
and personally superintended the survey represented by this plan
and that the survey and plan are correct.
The survey was completed on the 21st day of April 1982.

Alan M. Powell
B.C.L.S.