

PLAN OF SUBDIVISION OF PART OF LOT A, PLAN 45362, SECTIONS 88, 95 AND 151, SOOKE DISTRICT

PLAN VIP72275

Deposited in the Land Title Office at Victoria, B.C., this 1st day of May, 2001.

M. Brantzen
Registrar

ES32852
AB

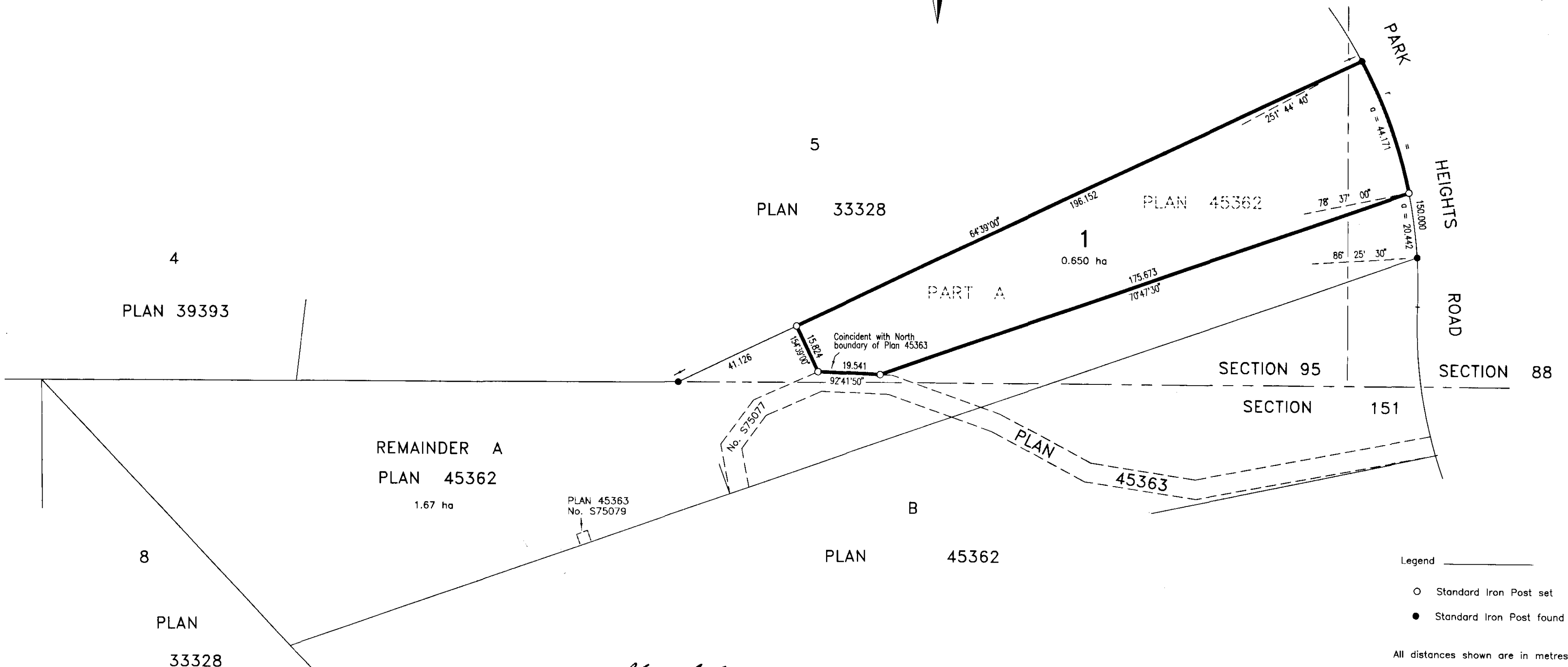
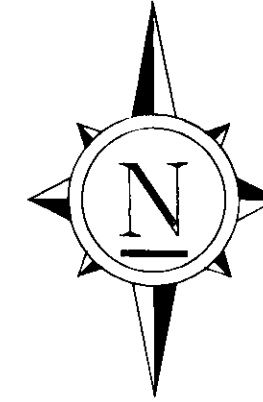
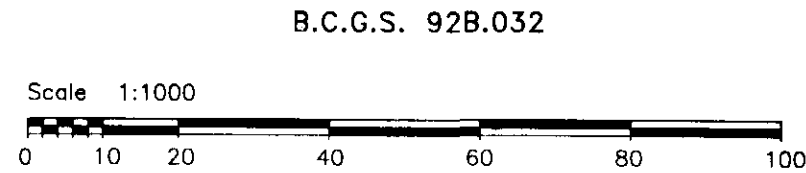

Owner : Campbell
Roger Alexander Roderick Campbell

Mortgagee : Pacific Coast Savings Credit Union

Owner : Campbell
Cindy Darrilyn Campbell

J. Mants Joan Mants
Authorized Signatory

A. Campbell LILA CAMPBELL
Authorized Signatory

Witness : J. Hope
as to both signatures

Address : 2438 Setchfield Ave. Victoria

Occupation : Action Support

Witness : Bowles Barbara Bowles

Address : 722 Cormorant St, Victoria B.C.

Occupation : LOANS ADMINISTRATOR

Approved under the Land Title Act, this 27 day of April, 2001.

I, D.R. Carrier, a British Columbia Land Surveyor, of Victoria, in British Columbia, certify that I was present at and personally superintended the survey as represented by this plan and that the survey and plan are correct. The survey was completed on the

7th day of March, 2001.

Approving Officer,
The Ministry of Transportation
and Highways

J.E. ANDERSON & ASSOCIATES
B.C. Land Surveyors - Consulting Engineers
Victoria and Nanaimo, B.C. phone 727-2214
File : 21077
D:\ACAD12\21077SUB DBL

This plan lies within the
Capital Regional District.

J. Blaine
B.C.L.S.

Moth File 200241

PLAN OF SUBDIVISION OF PART OF LOT A, PLAN 45362, SECTIONS 88, 95 AND 151, SOOKE DISTRICT

PLAN VIP72275

Deposited in the Land Title Office at Victoria, B.C., this 1st day of May, 2001.

M. Brantzen
Registrar

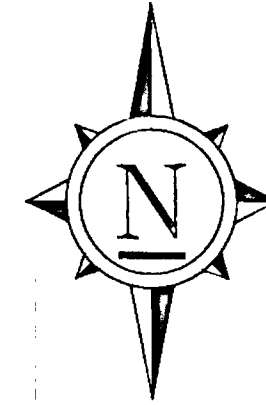
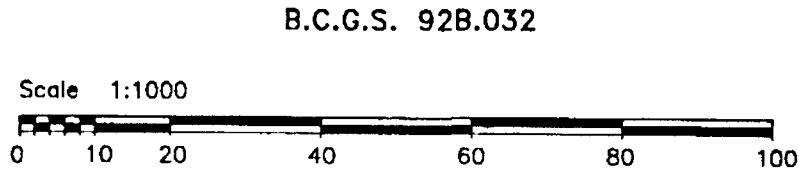

corrected this 19th day of December 2017 see CA 6522404 Per. C McDonald Per:tm ES32852 AB

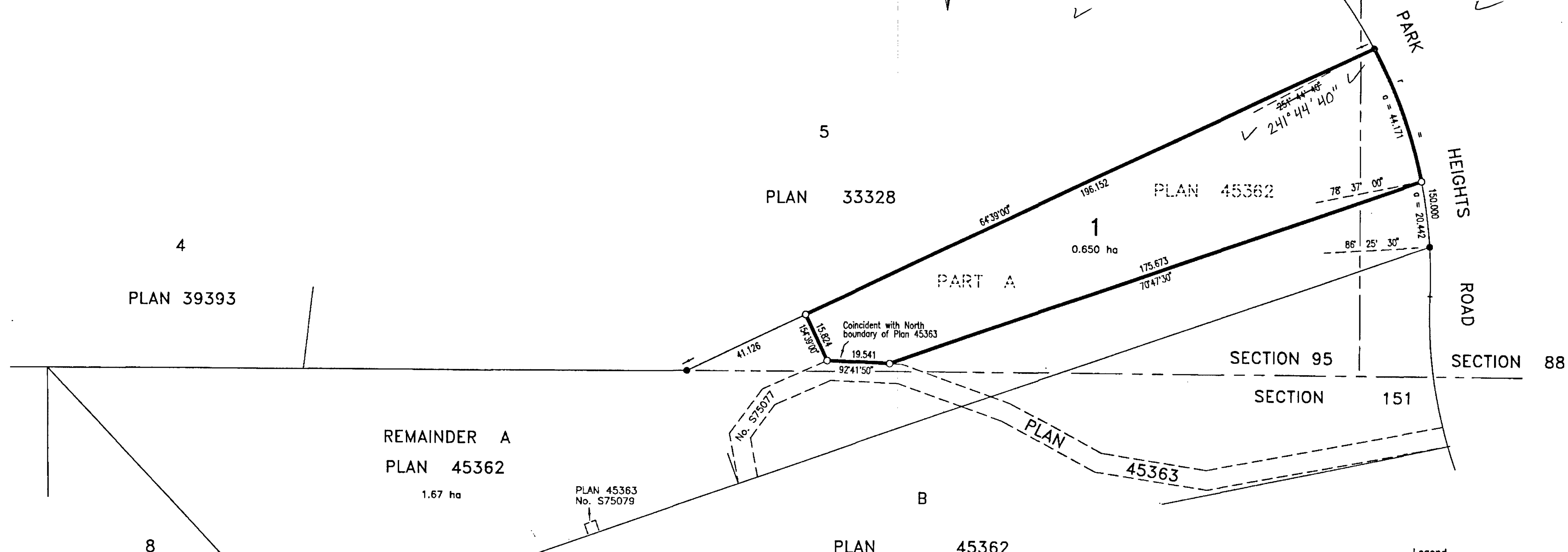

Legend
○ Standard Iron Post set
● Standard Iron Post found
All distances shown are in metres
Bearings are astronomic and derived from Plan 45362

Owner: R. Campbell
Roger Alexander Roderick Campbell

Mortgagee: Pacific Coast Savings Credit Union

Owner: C. Campbell
Cindy Darrelyn Campbell

J. Mants Authorized Signatory
L. Corryall LILLA CORRYALL Authorized Signatory

Witness: J. Hope
as to both signatures
Address: 2438 Setchfield Ave. Victoria
Occupation: Action Support

Witness: Barbara Bowles
Address: 722 Cormorant St, Victoria B.C.
Occupation: LOANS ADMINISTRATOR

Approved under the Land Title Act, this 27 day of April, 2001.

Approving Officer,
The Ministry of Transportation and Highways

J.E. ANDERSON & ASSOCIATES
B.C. Land Surveyors - Consulting Engineers
Victoria and Nanaimo, B.C. phone 727-2214
File: 21077
D:\ACAD12\21077SUB DBL

This plan lies within the Capital Regional District.

I, D.R. Carrier, a British Columbia Land Surveyor, of Victoria, in British Columbia, certify that I was present at and personally superintended the survey as represented by this plan and that the survey and plan are correct. The survey was completed on the 7th day of March, 2001.
D. Carrier
B.C.L.S.

Month File 200241